2026-2027 Catalog: Computer Engineering 8 Semester Completion Path - Course Dependencies shown

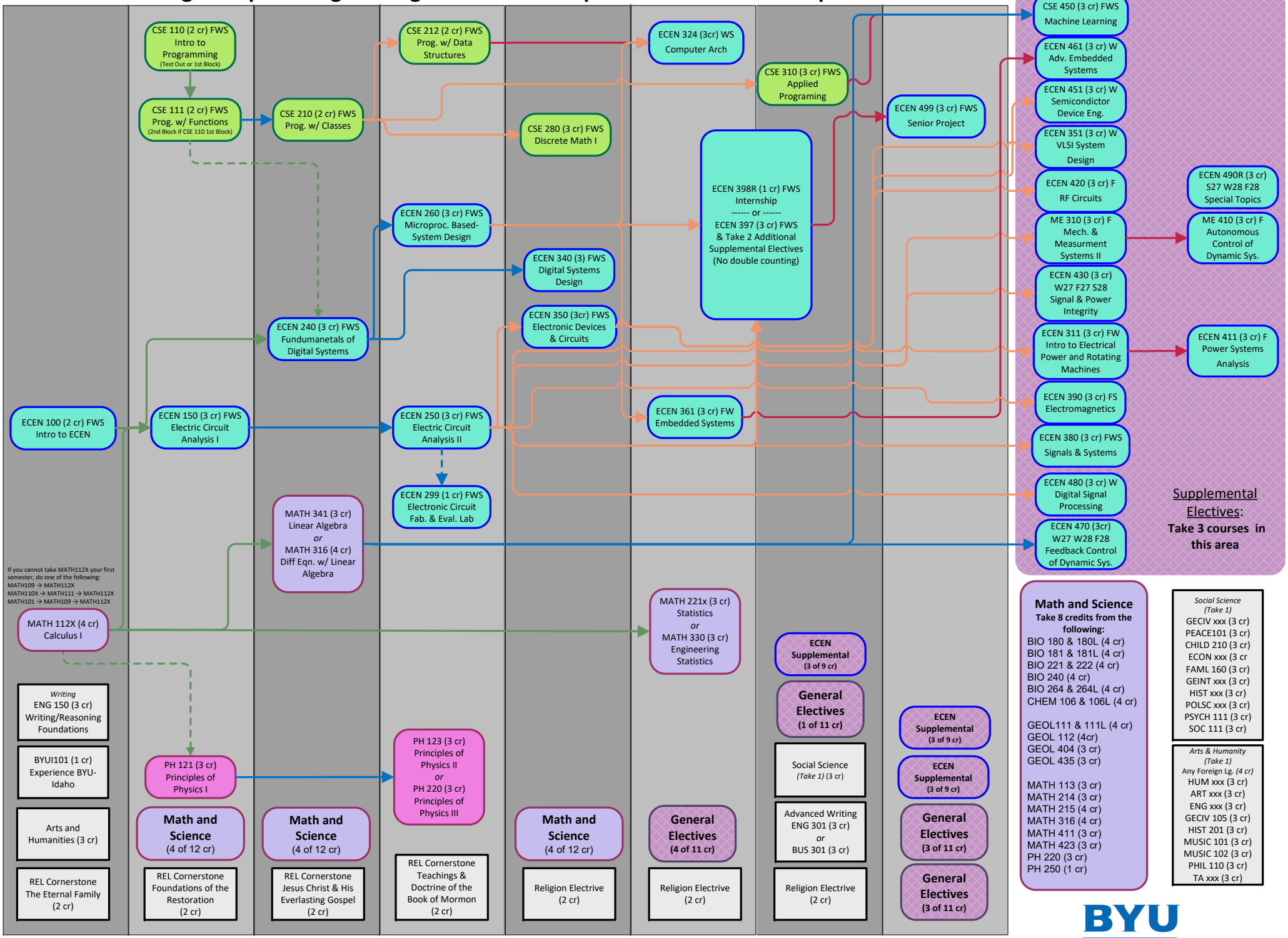

BYU IDAHO

Updated: May 11, 2026